



**UniKL**  
UNIVERSITI  
KUALA LUMPUR

**20**  
UNIVERSITI  
KUALA LUMPUR



# INTERNATIONAL **BOOKLET**

**UNIVERSITI KUALA LUMPUR**  
Where Knowledge is Applied and Dreams Realised

[www.unikl.edu.my](http://www.unikl.edu.my)

## UniKL at a Glance

Universiti Kuala Lumpur is Malaysia's leading government linked university of engineering technology which aims to produce global enterprising professionals by providing a world class technical education and an enriching university experience. Since its inception on 20th August 2002, it has seen a rapid expansion to be one of the universities of choice in Malaysia spearheading the generation of knowledge in higher technical, vocational education and training (HTVET).

With the concept of "One Institute, One Specialization", UniKL at present has 12 campuses strategically located all over Peninsular Malaysia, with its Chancellery situated in the heart of Kuala Lumpur. These 12 campuses are equipped with state-of-the-art facilities, emphasizing on applied and experiential learning, reinforced by innovative research and global linkages with industries. Currently, UniKL offers over 150 programmes from Foundation to Doctoral level.

## UniKL in Numbers



ONE  
UNIVERSITY



12  
CAMPUSES



OVER 150  
PROGRAMMES



OVER 23,000  
STUDENT ENROLMENT



OVER 2,500  
STAFF



OVER 80,000  
GRADUATES



OVER 700  
INTERNATIONAL  
FULL TIME STUDENTS



OVER 700  
INTERNATIONAL  
EXCHANGE STUDENTS

## UniKL Awards & Recognitions



**97.1% EMPLOYABILITY RATE**  
BY THE MINISTRY OF HIGHER EDUCATION

## UniKL Areas of Specialisation

UniKL, Malaysia's leading technical university, has 12 campuses strategically located in the relevant industrial hubs. We are where the industry thrives. This enable us to forge strategic collaboration with major industry players.



### All UniKL's Campuses Rank Among The Top 20 IPTS For Graduate Employability

IPTS GRADUATE EMPLOYABILITY RANKING 2021 BY THE MINISTRY OF HIGHER EDUCATION

<b>99%</b> UniKL MIIT	<b>93.4%</b> UniKL MSI
<b>96.4%</b> UniKL MIAT	<b>97%</b> UniKL BMI
<b>100%</b> UniKL MIDI	<b>97.6%</b> UniKL RCMP
<b>96.7%</b> UniKL MICET	<b>95.1%</b> UniKL MIMET
<b>96.2%</b> UniKL MITEC	<b>98.7%</b> UniKL Business School
<b>99.1%</b> UniKL MFI	<b>94.2%</b> UniKL MESTECH

**97.1% OVERALL EMPLOYABILITY RATE**

- 1 • KULIM CAMPUS**  
UniKL Malaysian Spanish Institute (UniKL MSI)  
MECHANICAL, MECHATRONICS, MANUFACTURING, AUTOMOTIVE COMPONENTS AND BUSINESS TECHNOLOGY
- 2 • IPOH CAMPUS**  
UniKL Royal College of Medicine Perak (UniKL RCMP)  
MEDICINE, PHARMACY, NURSING, PHYSIOTHERAPY, MEDICAL IMAGING AND PHARMACEUTICAL TECHNOLOGY
- 3 • LUMUT CAMPUS**  
UniKL Malaysian Institute of Marine Engineering Technology (UniKL MIMET)  
MARINE & OFFSHORE ENGINEERING TECHNOLOGY AND MARITIME MANAGEMENT
- 4 • GOMBAK CAMPUS**  
UniKL British Malaysian Institute (UniKL BMI)  
ELECTRICAL, ELECTRONICS, TELECOMMUNICATION AND MEDICAL ELECTRONICS
- 5 • CHERAS CAMPUS**  
UniKL Malaysia Italy Design Institute (UniKL MIDI)  
DESIGN, MANUFACTURING, TECHNOLOGY MANAGEMENT AND RAILWAY SYSTEM
- 6 • KUALA LUMPUR CAMPUS**  
UniKL Business School (UniKL Business School)  
ACCOUNTING, ENTREPRENEURSHIP, ISLAMIC FINANCE, INTERNATIONAL BUSINESS, MARKETING, ECONOMICS AND TOURISM
- 7 • UNIKL CITY CAMPUS**  
UniKL Malaysian Institute of Information Technology (UniKL MIIT)  
INFORMATION TECHNOLOGY, COMPUTER AND NETWORKING, IOT, SOFTWARE, CYBER SECURITY, MULTIMEDIA AND ANIMATION, COMPUTING AND BUSINESS MANAGEMENT  
Institute of Postgraduate Studies (IPS)
- 8 • BANGI CAMPUS**  
UniKL Malaysia France Institute (UniKL MFI)  
MECHANICAL, MANUFACTURING, AUTOMATION ROBOTICS, WATER TECHNOLOGY AND HUMANOID ROBOT
- 9 • KAJANG CAMPUS**  
UniKL Institute of Medical Science Technology (UniKL MESTECH)  
BIOMEDICAL, MEDICAL & HEALTH SCIENCE, ENVIRONMENTAL HEALTH AND OCCUPATIONAL SAFETY HEALTH
- 10 • SEPANG CAMPUS**  
UniKL Malaysian Institute of Aviation Technology (UniKL MIAT)  
AVIATION AND AIRCRAFT MAINTENANCE TECHNOLOGY
- 11 • MELAKA CAMPUS**  
UniKL Malaysian Institute of Chemical and Bioengineering Technology (UniKL MICET)  
FOOD, PROCESS, ENVIRONMENT, POLYMER, BIOPROCESS AND CHEMICAL ENGINEERING
- 12 • PASIR GUDANG CAMPUS**  
UniKL Malaysian Institute of Industrial Technology (UniKL MITEC)  
QUALITY, INSTRUMENTATION, PLANT ENGINEERING TECHNOLOGY, PETROLEUM AND INDUSTRIAL LOGISTICS

Undergraduate Programmes	Duration of Study	1 Year	1 Year
	Years	RM	USD*
<b>Bachelor of Computer Engineering Technology (Networking Systems) with Honours</b> JPT/BPP (R2/523/6/0314) 12/26, MQA/FA11163	4	19,500	4,333
<b>Bachelor of Computer Engineering Technology (Computer Systems) with Honours</b> JPT/BPP (R2/523/6/0281) 11/28, MQA/FA11162	4	17,600	3,867
<b>Bachelor of Information Technology (Hons) in Software Engineering</b> JPT/BPP (R3/481/6/0632) 10/26, MQA A6067	3.5	20,114	4,470
<b>Bachelor of Multimedia Technology (Hons) in Interactive Multimedia Design</b> JPT/BPP (R3/213/6/0238) 10/26, MQA A6069	3.5	20,114	4,470
<b>Bachelor of Information Technology (Hons) in Computer System Security</b> JPT/BPP (R3/481/6/0125) 11/28, MQA A7388	3.5	20,114	4,470
<b>Bachelor in Computing and Business Management with Honours</b> JPT/BPP (R2/482/6/0108) 11/28, MQA A7387	3.5	20,114	4,470
<b>Bachelor of Multimedia Technology (Hons) in Computer Animation</b> JPT/BPP (R3/213/6/0049) 11/28, MQA A7386	3.5	22,286	4,953
<b>Bachelor of Information Technology (Hons) in Internet of Things</b> JPT/BPP (N/482/6/0197) 7/27, MQA/PSA 13935	3.5	22,100	4,912
<b>Bachelor of Game Development with Honours</b> JPT/BPP (N/0211/6/0002) 10/27, MQA/PA15241	3	30,680	6,818
<b>Diploma of Engineering Technology (Computer &amp; Networking)</b> JPT/BPP (R2/482/4/0065) 06/24, MQA A10179	3	14,100	3,134
<b>Diploma in Animation</b> JPT/BPP (R2/213/4/0180) 04/24, MQA A10176	3	16,900	3,756
<b>Diploma in Multimedia</b> JPT/BPP (R2/213/4/0182) 06/24, MQA A10177	3	11,700	2,600
<b>Diploma in Information Technology</b> JPT/BPP (R2/481/4/0489) 06/24, MQA A10178	3	11,700	2,600
<b>Foundation in Computer Technology**</b> JPT/BPP (N/010/3/0502) 07/23, MQA/SWA11522	1	19,500	4,334

\*\* 50% scholarship is available for eligible students. Terms and conditions applied

Postgraduate Programmes	Duration of Study	1 Year	1 Year
	Years	RM	USD*
<b>Doctor of Philosophy (Information Technology) - By Research</b> JPT/BPP (R3/481/8/0591) 01/30, MQA A8279	3-7	5,000	1,112
<b>Master of Information Technology - By Research</b> JPT/BPP (R3/481/7/0542) 10/27, MQA A8064	1.5-3	5,000	1,112
<b>Master in Creative Digital Media - By Research</b> JPT/BPP (N/213/7/0324) 11/24, MQA/PSA 13024	2-3	5,000	1,112
<b>Master in Computer Science - Mix Mode</b> JPT/BPP (R/481/7/0753) 04/26, MQA/SWA7972	1.5	16,000	3,556
<b>Master in Data Science - By Coursework</b> JPT/BPP (N/481/7/0814) 11/24, MQA/PSA 12981	1.5-3	35,530	7,900



# UniKL Business School

Universiti Kuala Lumpur Business School

Undergraduate Programmes	Duration of Study	1 Year	1 Year
	Years	RM	USD*
<b>Bachelor of Business Administration (Hons) in Management and Entrepreneurship</b> JPT/BPP (R2/345/6/0021) 01/28, MQA/FA0203	3	15,600	3,467
<b>Bachelor in Accounting (Hons)</b> JPT/BPP (R2/344/6/0017) 01/28, MQA/FA0205	4	16,900	3,756
<b>Bachelor of Business Administration (Hons) in Islamic Finance</b> JPT/BPP (R2/343/6/0004) 01/28, MQA/FA0243	3	15,600	3,467
<b>Bachelor of Business Administration in Marketing (Honours)</b> JPT/BPP (R/345/6/0411) 10/23, MQA/FA2817	3	16,900	3,756
<b>Bachelor of Business Administration (Hons) International Business</b> JPT/BPP (R/340/6/0405) 04/24, MQA/FA4023	3	16,900	3,756
<b>Bachelor in Tourism Planning and Development (Honours)</b> JPT/BPP (R/812/6/0174) 01/28, MQA/SWA 8517	3	16,900	3,756
<b>Bachelor of Science (Hons) in Analytical Economics</b> JPT/BPP (R/812/6/0174) 01/28 MQA/SWA 8517	3	21,160	4,702
<b>Foundation in Business**</b> JPT/BPP (R/010/3/0178) 09/23, MQA/FA1759	1	17,000	3,778

\*\* 50% scholarship is available for eligible students. Terms and conditions applied

Postgraduate Programmes	Duration of Study	1 Year	1 Year
	Years	RM	USD*
<b>Doctor of Philosophy in Accounting - By Research</b> JPT/BPP (N/344/8/0492) 11/27, MQA/PSA 14117	3-7	5,000	1,112
<b>Doctor of Philosophy in Islamic Finance - By Research</b> JPT/BPP (N/343/8/0228) 06/27, MQA/PSA 13791	3-7	8,580	1,907
<b>Doctor of Philosophy in Management - By Research</b> JPT/BPP (R2/345/8/0829) 11/26, MQA A10142	3-7	5,000	1,112
<b>Master of Management - By Research</b> JPT/BPP (R2/345/7/0675) 06/24, MQA A10143	2	5,000	1,112
<b>Master of Business Administration (Entrepreneurship) - By Coursework</b> JPT/BPP (R2/345/7/0673) 09/24, MQA A10144	1.5-3	18,000	4,000
<b>Master of Business Administration - By Coursework</b> JPT/BPP (R2/345/7/0640) 11/24, MQA A10145	1.5-3	18,000	4,000

\* All fees are payable in Ringgit Malaysia (RM). USD fees are indicative amounts only for guidance based on current exchange rate of USD 1 = RM4.50 as of January 2023 and are subject to fluctuations in the currency exchange rate.

Undergraduate Programmes	Duration of Study	1 Year	1 Year
	Years	RM	USD*
<b>Bachelor of Engineering Technology (Product Design) with Honours</b> JPT/BPP (R2/521/6/0075) 10/26, MQA/FA11166	4	19,500	4,334
<b>Bachelor of Engineering Technology (Manufacturing Systems) with Honours</b> JPT/BPP (R3/540/6/0010) 04/30, MQA/FA11168	4	19,500	4,334
<b>Bachelor of Technology Management (Honours)</b> JPT/BPP (R/345/6/0885) 01/28, MQA/FA 7428	3	16,286	3,620
<b>Bachelor of Engineering Technology (Railway System) with Honours</b> JPT/BPP (N/525/6/0104) 09/25, MQA/PA 11126	4	19,500	4,334
<b>Bachelor of Design (Honours) in Industrial Design</b> JPT/BPP (N/0212/6/0001) 05/27, MQA/PA 15557	3	19,500	4,334
<b>Diploma of Engineering Technology (Railway System)</b> JPT/BPP (N/525/4/0111) 07/25, MQA/PA 13858	3	17,000	3,778
<b>Foundation in Science and Technology**</b> JPT/BPP (R/010/3/0295) 09/24, MQA/FA5157	1	18,000	4,000
<b>Foundation in Creative Art Design**</b> JPT/BPP (N/214/3/0195) 09/26, MQA/PA14713	1	18,000	4,000

\*\* 50% scholarship is available for eligible students. Terms and conditions applied

Postgraduate Programmes	Duration of Study	1 Year	1 Year
	Years	RM	USD*
<b>Doctor of Philosophy (Manufacturing) - By Research</b> JPT/BPP (R3/540/8/0014) 07/29, MQA A 7854	2-7	5,000	1,112
<b>Master of Engineering Technology (Manufacturing) - By Research</b> JPT/BPP (R3/523/7/0130) 10/27, MQA A 8065	1.5-3	5,000	1,112
<b>Master in Manufacturing Management - By Coursework</b> JPT/BPP (R/345/7/1032) 03/27, MQA/FA 8705	1.5-2.5	18,000	4,000





# UniKL MITEC

Universiti Kuala Lumpur Malaysian Institute of Industrial Technology

Undergraduate Programmes	Duration of Study	1 Year	1 Year
	Years	RM	USD*
<b>Bachelor of Petroleum Engineering Technology (Operation and Safety) with Honours</b> JPT/BPP (N/524/6/0087) 03/26, MQA/PA 11127	4	23, 400	5, 200
<b>Bachelor of Engineering Technology (Hons) in Instrumentation and Control Engineering</b> JPT/BPP (R2/523/6/0093) 09/29, MQA/FA 15086	4	19, 500	4, 334
<b>Bachelor of Engineering Technology (Hons) in Facilities Maintenance Engineering</b> JPT/BPP (R2/520/6/0083) 09/29, MQA/FA 15197	4	19, 500	4, 334
<b>Bachelor of Engineering Technology (Quality Engineering) with Honours</b> JPT/BPP(R3/520/6/0047) 06/30, MQA/ FA 11138	4	19, 500	4, 334
<b>Bachelor of Industrial Logistics (Hons)</b> JPT/BPP (R2/840/6/0035) 09/25, MQA A 9067	3.5	22, 800	5, 067
<b>Diploma of Engineering Technology in Quality Engineering</b> JPT/BPP(R3/520/4/0048) 06/28, MQA FA13786	3	19, 500	4, 334
<b>Diploma in Industrial Logistics</b> JPT/BPP (R3/840/4/0036) 09/28, MQA A9066	3	14, 700	3, 266

Postgraduate Programmes	Duration of Study	1 Year	1 Year
	Years	RM	USD*
<b>Master in Supply Chain Management - By Coursework</b> JPT/BPP (N/345/7/1105) 09/24, MQA/PA 11496	1.5-3	17,300	3, 844
<b>Master of Quality Engineering and Management - Mix Mode</b> JPT/BPP (N/520/7/0113) 12/23, MQA/PA 11128	1.5-3	19,760	4, 391

# UniKL MESTECH

Universiti Kuala Lumpur Institute of Medical Science Technology

Undergraduate Programmes	Duration of Study	1 Year	1 Year
	Years	RM	USD*
<b>Bachelor of Biomedical Science (Honours)</b> JPT/BPP (R3/722/6/0002) 06/30, MQA A8827	4	19, 500	4, 334
<b>Bachelor of Environmental Health (Hons)</b> JPT/BPP (R3/853/6/0017) 06/30, MQA A8828	4	19, 500	4, 334
<b>Bachelor of Occupational Safety and Health (Honours)</b> JPT/BPP (N/862/6/0077) 03/26, MQA/PA 10074	4	20, 800	4, 622
<b>Diploma in Medical Health and Science</b> JPT/BPP (R/722/4/0008) 01/24, MQA/FA 4941	3	14, 690	3, 265
<b>Diploma in Environmental Health</b> JPT/BPP (R3/0521/4/0029) 06/28, MQA A8825	3	14, 690	3, 265
<b>Diploma of Medical Laboratory Technology</b> JPT/BPP (R3/725/4/0025) 06/28, MQA A 8824	3	14, 690	3, 265

Postgraduate Programme	Duration of Study	1 Year	1 Year
	Years	RM	USD*
<b>Master of Applied Bioscience - By Research</b> JPT/BPP (N/545/7/0104) 11/26, MQA/PA 11724	2-3	5, 000	1, 112

Undergraduate Programmes	Duration of Study	1 Year	1 Year
	Years	RM	USD*
<b>Bachelor of Medicine and Bachelor of Surgery (MBBS Universiti Kuala Lumpur)</b> JPT/BPP (R3/721/6/0016) 03/29, MQA/FA 4105	5	88,400	19,645
<b>Bachelor of Physiotherapy (Honours)</b> JPT/BPP (N/726/6/0093) 04/27, MQA/PA 12140	4	39,000	8,667
<b>Bachelor of Pharmacy (Hons)</b> JPT/BPP (R/727/6/0037) 08/25, MQA/FA 0140	4	54,380	12,085
<b>Bachelor of Science (Hons) in Pharmaceutical Technologies</b> JPT/BPP (R/727/6/0082) 03/29, MQA/FA 5345	3.5	39,000	8,667
<b>Bachelor of Nursing Science (Honours)</b> JPT/BPP (N/723/6/0192) 04/26, MQA/PA 11374	4	20,000	4,445
<b>Diploma in Pharmacy</b> JPT/BPP (R2/727/4/0055) 06/24, MQA/A 10343	3	16,900	3,756
<b>Diploma in Medical Imaging</b> JPT/BPP (R2/725/4/0064) 10/27, MQA/A 6128	3	16,900	3,756
<b>Diploma in Physiotherapy</b> JPT/BPP (R2/726/4/0050) 12/24, MQA/A 9309	3	20,800	4,623
<b>Diploma in Nursing</b> JPT/BPP (R2/723/4/0076) 10/23, MQA/FA 8735	3	17,200	3,823
<b>Foundation in Medical Sciences</b> JPT/BPP (R/010/3/0472) 01/28, MQA/FA 8616	1	25,000	5,556

Postgraduate Programmes	Duration of Study	1 Year	1 Year
	Years	RM	USD
<b>Doctor of Philosophy (Pharmacy) - By Research</b> JPT/BPP (N/727/8/0098) 07/25, MQA/PA 10079	3-6	13,400	2,978
<b>Doctor of Philosophy (Medical Sciences) - By Research</b> JPT/BPP (R/720/8/0083) 07/25, MQA/FA6031	3-5	11,000	2,445
<b>Master of Science (Pharmacy) - By Research</b> JPT/BPP (R/727/7/0059) 11/24, MQA/FA 5235	2-4	13,400	2,978
<b>Master of Medical Science - By Research</b> JPT/BPP (R2/720/7/0041) 06/28, MQA/FA 3028	2-3	9,000	2,000
<b>Master of Public Health - By Cousework</b> JPT/BPP (R/720/7/0117) 05/28, MQA/FA 4026	1-2	22,000	4,889
<b>Master of Science in Public Health - By Cousework</b> JPT/BPP (R/720/7/0092) 12/25, MQA/FA 4025	1-2	20,000	4,445





Undergraduate Programmes	Duration of Study	1 Year	1 Year
	Years	RM	USD*
<b>Bachelor of Electrical Engineering Technology with Honours</b> JPT/BPP (R2/522/6/0039) 06/26, MQA/FA11141	4	19,500	4,334
<b>Bachelor of Electronic Engineering Technology with Honours</b> JPT/BPP (R2/523/6/0169) 06/26, MQA/FA11143	4	19,500	4,334
<b>Bachelor of Telecommunication Engineering Technology with Honours</b> JPT/BPP (R3/523/6/0065) 11/28, MQA/FA11142	4	19,500	4,334
<b>Bachelor of Electronic Engineering Technology (Medical Electronics) with Honours</b> JPT/BPP (R2/520/6/0047) 06/30, MQA/FA 11138	4	19,500	4,334
<b>Bachelor of Electrical Engineering with Honours</b> JPT/BPP (R2/522/6/0021) 07/29, MQA/FA1624	4	20,800	4,623
<b>Bachelor of Electrical Engineering Technology (Sustainable Energy) with Honours</b> JPT/BPP (N/522/6/0082) 12/27, MQA/PA 14237	4	24,700	5,489
<b>Diploma of Electrical and Electronics Engineering Technology</b> JPT/BPP (R2/523/4/0127) 03/24, MQA/FA14050	3	14,100	3,134
<b>Diploma of Electrical Engineering Technology (Telecommunication)</b> JPT/BPP (R2/523/4/0129) 03/24, MQA/FA14051	3	14,100	3,134

Postgraduate Programmes	Duration of Study	1 Year	1 Year
	Years	RM	USD*
<b>Doctor of Philosophy (Electrical and Electronic Engineering) - By Research</b> JPT/BPP (R3/520/8/0102) 10/29, MQA A 8504	3-7	5,000	1,112
<b>Master of Engineering Technology (Electrical and Electronics) - By Research</b> JPT/BPP (R3/523/7/0235) 07/27, MQA A 7754	2-3	5,000	1,112
<b>Master of Engineering Technology in Biomedical Engineering - By Coursework</b> JPT/BPP (N/520/7/0118) 03/26, MQA/PA 13889	1-3	20,800	4,623



\* All fees are payable in Ringgit Malaysia (RM). USD fees are indicative amounts only for guidance based on current exchange rate of USD 1 = RM4.50 as of January 2023 and are subject to fluctuations in the currency exchange rate.

Undergraduate Programmes	Duration of Study	1 Year	1 Year
	Years	RM	USD*
<b>Bachelor of Aircraft Engineering Technology (Hons.) in Mechanical</b> JPT/BPP (R3/525/6/0016) 01/28, MQA A 7384	4	21,100	4,690
<b>Bachelor of Aviation Management (Hons.)</b> JPT/BPP (R2/345/6/0587) 11/25, MQA A 9135	3.5	22,280	4,952
<b>Bachelor of Aircraft Engineering Technology (Honours) in Avionics</b> JPT/BPP (R2/525/6/0064) 03/26, MQA A 10146	4	21,100	4,690
<b>Diploma of Engineering Technology in Aeroplane Maintenance</b> JPT/BPP (R3/525/4/0021) 11/26, MQA A 7141	3	16,900	3,756
<b>Diploma of Engineering Technology in Helicopter Maintenance</b> JPT/BPP (R3/525/4/0022) 11/26, MQA A 7142	3	16,900	3,756
<b>Diploma of Engineering Technology in Avionic Maintenance</b> JPT/BPP (R3/525/4/0017) 11/26, MQA A 7140	3	16,900	3,756

Postgraduate Programmes	Duration of Study	1 Year	1 Year
	Years	RM	USD*
<b>Doctor of Philosophy (Aerospace)- By Research</b> JPT/BPP (N/525/8/0105) 11/25, MQA/PA 11236	3-7	5,000	1,112
<b>Master of Engineering Technology (Aerospace)- By Research</b> JPT/BPP (N/525/7/0021) 10/23, MQA/PA 11237	2-4	5,000	1,112

Professional Programme	Duration of Study	1 Year	1 Year
	Years	RM	USD*
<b>Aircraft Maintenance License Program – EASA Part 66</b> JPT/BPP(R/525/3/0110)02/25, MQA 11113	2	52,000	11,556

### Category B1

- B1.1 Aeroplanes Turbine
- B1.3 Helicopter Turbine
- B1.2 Aeroplanes Piston
- B1.4 Helicopter Piston

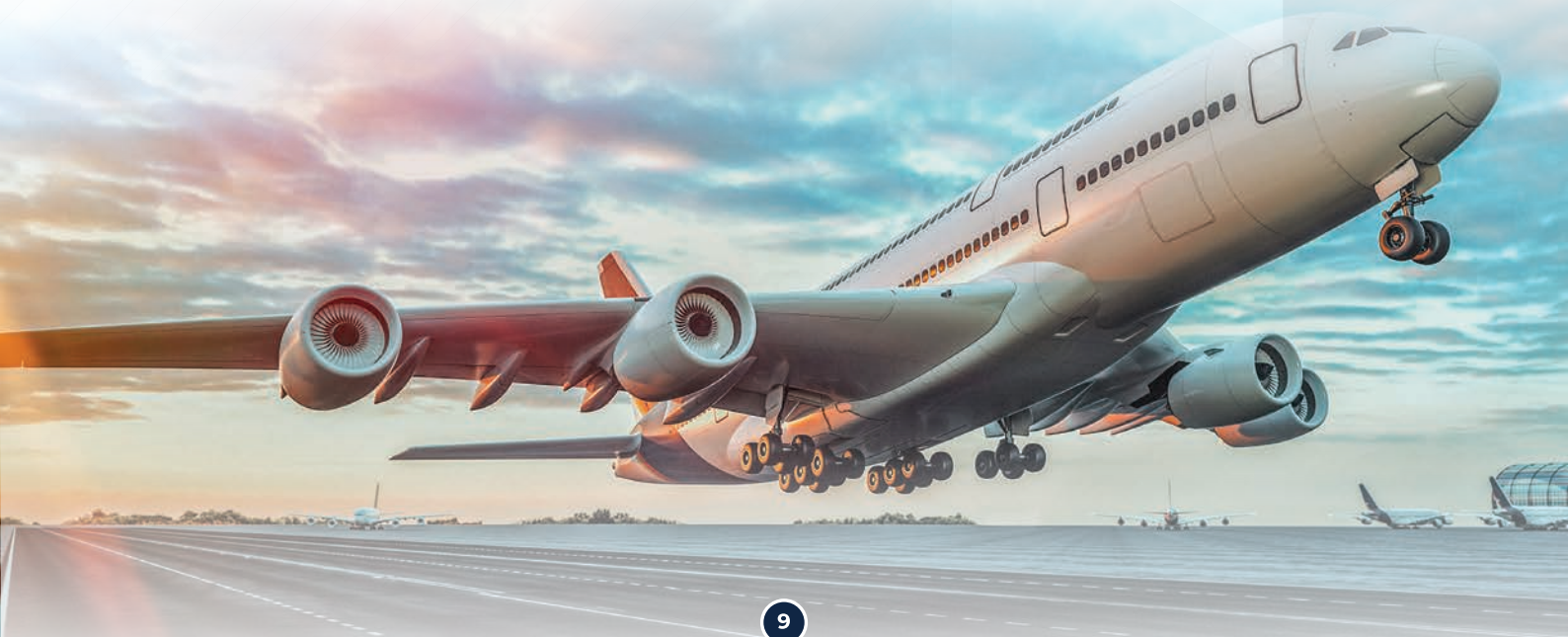



Undergraduate Programmes	Duration of Study	1 Year	1 Year
	Years	RM	USD*
<b>Bachelor of Food Safety and Quality Technology</b> JPT/BPP (N/541/6/0059) 04/26 MQA/PA14057	3	19,500	4,334
<b>Bachelor of Chemical Engineering Technology (Environment) with Honours</b> JPT/BPP (R2/524/6/0062) 02/29, MQA/FA11932	4	19,500	4,334
<b>Bachelor of Chemical Engineering Technology (Process) with Honours</b> JPT/BPP (R2/524/6/0061) 02/29, MQA/FA11928	4	19,500	4,334
<b>Bachelor of Chemical Engineering Technology (Polymer) with Honours</b> JPT/BPP (R2/524/6/0060) 02/29, MQA/FA11930	4	19,500	4,334
<b>Bachelor of Chemical Engineering Technology (Bioprocess) with Honours</b> JPT/BPP (R3/524/6/0015) 07/29, MQA/FA11929	4	19,500	4,334
<b>Bachelor of Chemical Engineering Technology (Food) with Honours</b> JPT/BPP (R3/524/6/0014) 07/29, MQA/FA11931	4	19,500	4,334
<b>Bachelor of Chemical Engineering with Honours</b> JPT/BPP (R2/524/6/0013) 07/29, MQA/FA1722	4	20,800	4,623
<b>Diploma in Chemical Engineering Technology</b> JPT/BPP (N/524/4/0072) 04/26, MQA PA 14383	2.5	14,900	3,312
<b>Diploma in Chemical Engineering Technology (Food)</b> JPT/BPP (R2/524/4/0038) 10/24, MQA/FA 14409	3	14,900	3,312
<b>Foundation in Science**</b> JPT/BPP (N/010/3/0530) 01/25, MQA/PA12391	1	19,500	4,334

\*\* 50% scholarship is available for eligible students. Terms and conditions applied

Postgraduate Programmes	Duration of Study	1 Year	1 Year
	Years	RM	USD*
<b>Doctor of Philosophy (Chemical Engineering) - By Research</b> JPT/BPP (R2/524/8/0044) 10/25, MQA A 9321	3-7	5,000	1,112
<b>Master of Engineering Technology (Chemical Engineering) - By Research</b> JPT/BPP (R2/524/7/0043) 10/23, MQA A 9320	1.5-3	5,000	1,112



Undergraduate Programmes	Duration of Study	1 Year	1 Year
	Years	RM	USD*
<b>Bachelor of Engineering Technology (Automation and Robotics) with Honours</b> JPT/BPP (R3/523/6/0087) 09/29, MQA/FA13103	4	19,500	4,334
<b>Bachelor of Mechanical Engineering Technology (Industrial Refrigeration and Air Conditioning System) with Honours</b> JPT/BPP (R3/522/6/0024) 09/29, MQA/FA11539	4	20,300	4,512
<b>Bachelor of Mechatronics Engineering Technology with Honours</b> JPT/BPP (R2/523/6/0177) 06/24, MQA/FA11536	4	19,500	4,334
<b>Bachelor of Engineering Technology (Welding and Quality Inspection) with Honours</b> JPT/BPP (R3/521/6/0033) 05/29, MQA/FA11538	4	19,500	4,334
<b>Bachelor of Mechanical Engineering Technology (Machine Manufacturing) with Honours</b> JPT/BPP (R3/521/6/0034) 05/29, MQA/FA13102	4	19,500	4,334
<b>Bachelor of Automotive Engineering Technology (Maintenance) with Honours</b> JPT/BPP (R2/525/6/0056) 07/26, MQA/FA11537	4	19,500	4,334
<b>Bachelor of Mechanical Engineering with Honours</b> JPT/BPP (R3/521/6/0029) 05/29, MQA/FA1625	4	16,000	3,556
<b>Bachelor of Electromechanical Engineering Technology with Honours</b> JPT/BPP (R/523/6/0152) 10/25, MQA/FA3398	4	16,300	3,623
<b>Bachelor of Water Resources Engineering Technology with Honours</b> JPT/BPP(N/523/6/0315) 01/27, MQA/PA 12955	4	24,000	5,334
<b>Bachelor of Engineering Technology (Water Engineering and Energy) with Honours</b> JPT/BPP (N/522/6/0081) 01/27 MQA PA12954	4	24,000	5,334
<b>Diploma of Engineering Technology in Welding</b> JPT/BPP (R2/521/4/0076) 06/24, MQA A9970	3	14,900	3,312
<b>Diploma of Engineering Technology in Air Conditioning and Refrigeration</b> JPT/BPP (R2/522/4/0043) 06/24, MQA A10027	3	15,400	3,423
<b>Diploma of Engineering Technology in Automotive Maintenance</b> JPT/BPP (R2/525/4/0046) 06/24, MQA A10023	3	15,400	3,423

Postgraduate Programmes	Duration of Study	1 Year	1 Year
	Years	RM	USD*
<b>Doctor of Philosophy (Mechanical) - By Research</b> JPT/BPP (R/521/8/0116) 07/27, MQA SWA 7556	3-6	5,000	1,112
<b>Doctor of Philosophy (Industrial Automation) - By Research</b> JPT/BPP (R/525/8/0084) 07/27, MQA SWA 6189	3-6	5,000	1,112
<b>Master of Engineering Technology in Industrial Automation - By Research</b> JPT/BPP (N/523/7/0249) 04/25, MQA SWA 5874	1-3	5,000	1,112
<b>Master of Engineering Technology (Mechanical) - By Research</b> JPT/BPP (N/521/7/0127) 12/22, MQA SWA 7017	1.5-3	5,000	1,112
<b>Master of Engineering in Mechanical - By Coursework</b> JPT/BPP (N/521/7/0183) 02/26, MQA/PSA 14089	1.5-3	19,100	4,245
<b>Master of Science (Water and Hydropower Engineering) - By Coursework</b> JPT/BPP (R/522/7/0082) 09/27, MQA/SWA 16047	2-3	57,600	12,800
<b>Master of Engineering in Structural Integrity - By Coursework</b> JPT/BPP (N/521/7/0179) 11/24, MQA/PSA 12982	1.5-3	19,100	4,245

Undergraduate Programmes	Duration of Study	1 Year	1 Year
	Years	RM	USD*
<b>Bachelor of Engineering Technology (Naval Architecture and Shipbuilding) with Honours</b> JPT/BPP (R2/525/6/0026) 09/29, MQA/FA 11165	4	19,500	4,334
<b>Bachelor of Marine Engineering Technology with Honours</b> JPT/BPP (R/525/6/0062) 07/26, MQA/FA 4507	4	19,920	4,427
<b>Bachelor of Electrical and Electronics Engineering Technology (Marine) with Honours</b> JPT/BPP (R2/523/6/0234) 07/26, MQA/FA 11164	4	20,300	4,512
<b>Bachelor of Maritime Operation (Hons)</b> JPT/BPP (R2/525/6/0060) 07/26, MQA/A 10121	3.5	20,800	4,623
<b>Bachelor of Engineering Technology (Offshore) with Honours</b> JPT/BPP (N/525/6/0105) 05/26, MQA/PA 11139	4	19,500	4,334
<b>Diploma in Maritime Management</b> JPT/BPP (N/345/4/1179) 04/28, MQA/PA 14522	2.5	17,628	3,917
<b>Diploma of Engineering Technology in Ship Construction and Maintenance</b> JPT/BPP (R2/525/6/0081) 11/27, MQA/A 11789	3	15,600	3,467
<b>Diploma of Engineering Technology in Ship Design</b> JPT/BPP (R2/525/6/0080) 11/27, MQA/A 11788	3	15,600	3,467
<b>Diploma of Engineering Technology in Marine Engineering</b> JPT/BPP (R2/525/4/0027) 09/27, MQA/FA 15134	3	16,900	3,756
<b>Diploma of Engineering Technology in Electrical and Electronics (Marine)</b> JPT/BPP (R2/525/4/0025) 09/27, MQA/FA 15135	3	15,600	3,467

Postgraduate Programmes	Duration of Study	1 Year	1 Year
	Years	RM	USD*
<b>Doctor of Philosophy (Maritime) - By Research</b> JPT/BPP (N/840/8/0029) 10/27, MQA/PA 13674	3-7	5,000	1,112
<b>Master of Engineering Technology (Maritime) - By Research</b> JPT/BPP (N/525/7/0022) 12/25, MQA/PA 14044	2-3	5,000	1,112
<b>Master of Maritime Operations and Management - By Coursework</b> JPT/BPP (N/840/7/0050) 12/23, MQA/PA 11410	1.5-3	18,018	4,004



Undergraduate Programmes	Duration of Study	1 Year	1 Year
	Years	RM	USD*
<b>Bachelor of Engineering Technology (Hons) in Mechanical (Automotive)</b> JPT/BPP (R3/525/6/0069) 09/29, MQA/FA 13397	4	19,500	4,334
<b>Bachelor of Mechatronics Engineering Technology (Automotive) with Honours</b> JPT/BPP (R3/525/6/0067) 09/29, MQA FA 11196	4	19,500	4,334
<b>Bachelor of Engineering Technology (Hons) in Manufacturing (Automotive)</b> JPT/BPP (R3/525/6/0068) 09/29, MQA/FA 13398	4	19,500	4,334
<b>Bachelor of Engineering Technology (Hons) in Mechanical Design</b> JPT/BPP (R/521/6/0126) 06/27, MQA/FA 7648	4	19,500	4,334
<b>Bachelor of Engineering Technology (Hons) in Applied Electronics</b> JPT/BPP (R/523/6/0278) 12/27, MQA/FA 7649	4	19,500	4,334
<b>Bachelor of Mechanical Engineering with Honours</b> JPT/BPP (R/521/6/0160) 07/29, MQA/PA 8216	4	21,580	4,796
<b>Bachelor of Business Technology (Honours) in Automotive Management</b> JPT/BPP (N/345/6/1095) 04/26, MQA/PA 11195	3.5	24,700	5,489
<b>Diploma of Engineering Technology in Mechanical Design and Development</b> JPT/BPP(R2/521/4/0078) 06/24, MQA/FA 13395	3	14,100	3,134
<b>Diploma of Engineering Technology in Production</b> JPT/BPP(R2/521/4/0077) 06/24, MQA A 10151	3	14,100	3,134
<b>Diploma of Electronic Engineering Technology (Industrial Automation and Control)</b> JPT/BPP (R2/523/4/0195) 06/24, MQA/FA 13668	3	14,100	3,134
<b>Diploma of Engineering Technology in Electromechanical Installation and Maintenance</b> JPT/BPP(R2/521/4/0067) 06/24, MQA/FA 13396	3	14,100	3,134

Postgraduate Programme	Duration of Study	1 Year	1 Year
	Years	RM	USD*
<b>Master in Business Technology - By Coursework</b> JPT/BPP (N/345/7/1115) 08/27, MQA/PA 13370	1-3	19,032	4,230





## Entry Requirements for Foundation Programmes

### Medicine

Students must complete 11 years of schooling and obtain a general pass in their Secondary School Certificate, O-levels or equivalent with min Grade B in Mathematics, Chemistry, Physics, Biology and one other subject, Grade C in English and one other subject.

### Business\*\*

Students must complete 11 years of schooling and obtain a general pass in their Secondary School Certificate, O-levels or equivalent with min Grade C in 5 subjects including Mathematics and English.

### Science & Technology\*\* / Science\*\*

Students must complete 11 years of schooling and obtain a general pass in their Secondary School Certificate, O-levels or equivalent with min Grade C in 5 subjects including Mathematics and one Science subject.

### Information Technology\*\*

Students must complete 11 years of schooling and obtain a general pass in their Secondary School Certificate, O-levels or equivalent with min Grade C in 5 subjects including Mathematics.

*\*The above entry requirements are provided for reference. For detailed entry requirements of your keen programme, kindly visit UniKL's website at [www.unikl.edu.my](http://www.unikl.edu.my) or contact UniKL International Recruitment at [iro@unikl.edu.my](mailto:iro@unikl.edu.my)*

*\*\*50% scholarship is available for eligible students. Terms and conditions applied.*

## Entry Requirements for Diploma Programmes

### Aircraft Engineering

Students must complete 11 years of schooling and obtain a general pass in their Secondary School Certificate, O-levels or equivalent with min Grade C in Mathematics, English, one science/vocational/technical subject and 3 other subjects. IELTS 5.0 or equivalent

### Nursing/Pharmacy

Students must complete 11 years of schooling and obtain a general pass in their Secondary School Certificate, O-levels or equivalent with min Grade C in Mathematics, English, one science subject (Chemistry or Biology) and 2 other subjects. IELTS 5.00 or equivalent.

### Other

Students must complete 11 years of schooling and obtain a general pass in their Secondary School Certificate, O-levels or equivalent with min Grade C in Mathematics, English, one science/vocational/technical subject and 2 other subjects. IELTS 5.0 or equivalent.

*\*The above entry requirements are provided for reference. For detailed entry requirements of your keen programme, kindly visit UniKL's website at [www.unikl.edu.my](http://www.unikl.edu.my) or contact UniKL International Recruitment at [iro@unikl.edu.my](mailto:iro@unikl.edu.my)*

## Entry Requirements for Bachelor Programmes

### Business & Management

Students must complete 12 years of schooling and obtain a general pass in their High School Certificate, A-levels or equivalent with min Grade C (60%) in any 2 subjects and pass (50%) in Mathematics and English in their Secondary School or O-level. IELTS 5.5 or equivalent

### Information Technology

Students must complete 12 years of schooling and obtain a general pass in their High School Certificate, A-levels or equivalent with min Grade C (60%) in any 2 subjects and min Grade C (60%) in Mathematics in their Secondary School or O-level. IELTS 5.0 or equivalent

### Engineering & Engineering Technology

Students must complete 12 years of schooling and obtain a general pass in their High School Certificate, A-levels or equivalent with min Grade C (60%) in Mathematics and one of the Science subjects (such as Physics, Chemistry or Biology – depending on the programme) IELTS 5.0 or equivalent

### Medicine and Allied Health Science

Students must complete 12 years of schooling and obtain a general pass in their High School Certificate, A-levels or equivalent with min Grade B (85%) in Chemistry, Biology, Physics or Mathematics. IELTS 6.0 or equivalent

*\*The above entry requirements are provided for reference. For detailed entry requirements of your keen programme, kindly visit UniKL's website at [www.unikl.edu.my](http://www.unikl.edu.my) or contact UniKL International Recruitment at [iro@unikl.edu.my](mailto:iro@unikl.edu.my)*

# Entry Requirements for Postgraduate Programmes

Programmes	Requirements
<b>Master by Coursework</b> Master of Business Administration Master of Business Administration (Entrepreneurship)	<ul style="list-style-type: none"> <li>• Bachelor's degree in a related field with minimum CGPA of 2.50 as approved by the Senate of UniKL</li> <li>• IELTS 6.0, TOEFL 550 or equivalent</li> </ul>
Master of Manufacturing Management	<ul style="list-style-type: none"> <li>• Bachelor's degree (Level 6, Malaysian Qualifications Framework, MQF) with minimum CGPA of 2.50 or equivalent qualifications from local or other institutions of higher learning as approved by the Senate of UniKL; or</li> <li>• Bachelor's degree (Level 6, MQF) with CGPA below 2.50 or its equivalent can be accepted subject to a minimum of 5 years of working experience in related field</li> <li>• IELTS 6.0, TOEFL 550 or equivalent</li> </ul>
Master in Computer Science	<ul style="list-style-type: none"> <li>• Bachelor's degree or its equivalent, with minimum CGPA of 2.75; OR</li> <li>• Bachelor's degree or its equivalent, with minimum CGPA of 2.50 and not meeting CGPA of 2.75 with working experience, can be accepted subject to rigorous internal assessment process; OR</li> <li>• Bachelor's degree or its equivalent, with CGPA less than 2.50, with a minimum of 5 years working experience in a relevant field may be accepted</li> <li>• IELTS 5.5, TOEFL 525 or equivalent</li> </ul>
Master of Quality Engineering & Management	<ul style="list-style-type: none"> <li>• Bachelor's degree in Engineering/Engineering Technology or equivalent with minimum CGPA of 2.75; or</li> <li>• Bachelor's degree in Engineering/Engineering Technology or equivalent with minimum CGPA of 2.50 and UniKL internal rigorous assessment &amp; approval; or</li> <li>• Bachelor's degree in Engineering/Engineering Technology or equivalent with CGPA less than 2.50 and minimum 5 years working experience in related field.</li> <li>• IELTS 6.0, TOEFL 550 or equivalent</li> </ul>
Master of Science (Water and Hydropower Engineering)	<ul style="list-style-type: none"> <li>• Bachelor in Engineering (Honours)/Bachelor in Engineering Technology from Universiti Kuala Lumpur with CGPA of 2.50 or</li> <li>• Bachelor of Science (Honours) in related field with CGPA of 2.50 from any universities as approved by the Senate, Universiti Kuala Lumpur or;</li> <li>• Bachelor degree in related sciences or technical field below 2.50 with 2 years relevance working experience as approved by the Senate, Universiti Kuala Lumpur</li> <li>• IELTS 6.0-6.5, TOEFL 550 or equivalent</li> </ul>
Master of Maritime Operations and Management	<ul style="list-style-type: none"> <li>• Bachelor's degree (level 6/MQF) or equivalent with minimum CGPA of 2.50 in related field, as endorsed by the Senate of UniKL; or</li> <li>• Bachelor's degree (level 6/MQF) or equivalent with CGPA not meeting 2.50, can be accepted but with 5 years working experience in related sector as endorsed by the Senate of UniKL;</li> <li>• IELTS 6.0, TOEFL 550 or equivalent</li> </ul>
Master of Public Health	<ul style="list-style-type: none"> <li>• Doctor of Medicine (MD), Bachelor of Medicine and Bachelor of Surgery (MBBS) or equivalent and at least 2 years' experience as a medical officer (International Students excluded).</li> <li>• IELTS 5.5, TOEFL 525 or equivalent</li> </ul>
Master of Science in Public Health	<ul style="list-style-type: none"> <li>• Bachelor's degree or equivalent, with minimum CGPA of 2.75; or</li> <li>• Bachelor's degree or equivalent, with minimum CGPA of 2.50 and not meeting CGPA of 2.75, can be accepted subject to rigorous internal assessment process; or</li> <li>• Bachelor's degree or equivalent, with CGPA less than 2.50, with a minimum of 5 years working experience in a relevant field may be accepted. For candidates without Computing Degree, prerequisite modules in computing must be offered to adequately prepare them for their advanced study.</li> <li>• IELTS 5.5, TOEFL 525 or equivalent</li> </ul>
Master of Engineering in Structural Integrity	<ul style="list-style-type: none"> <li>• Bachelor's degree in Engineering or Bachelor's degree from Universiti Kuala Lumpur with minimum CGPA of 2.50; or</li> <li>• Bachelor's degree in related Sciences or Technical field with minimum CGPA of 2.50 from local or overseas university as approved by the Senate of Universiti Kuala Lumpur; or</li> <li>• Bachelor's degree in related Sciences or Technical field with CGPA less than 2.50 and 5 years relevant working experience as approved by the Senate of Universiti Kuala Lumpur; or</li> <li>• IELTS 5.0, TOEFL 500 or equivalent</li> </ul>
<b>Master by Research</b>	<ul style="list-style-type: none"> <li>• Bachelor's degree in a related field with minimum CGPA of 2.75 from local or any other institutions of higher learning as approved by the Senate of UniKL; or</li> <li>• Bachelor's degree or equivalent in related field with a CGPA between 2.50 to 2.75 is acceptable for admission depending on rigorous internal assessment; or</li> <li>• Bachelor's degree or equivalent with CGPA less than 2.50, with at least 5 years relevant working experience is acceptable for admission.</li> <li>• IELTS 5.0-6.5 or equivalent</li> </ul>
<b>Doctor of Philosophy by Research</b>	<ul style="list-style-type: none"> <li>• Master degree in related field as approved by the Senate of UniKL.</li> <li>• IELTS 5.0 - 6.5 or equivalent</li> </ul>

## Fees and Payment Guide

### First Payment (Initial Enrolment Fees)

- Initial Enrolment Fee is to be paid upon Acceptance of the programme offered by Universiti Kuala Lumpur.
- International Student Services Department will proceed with the Student Visa application process via Education Malaysia Global

Item	Amount (RM)	USD*
Student Visa (All Nationalities)	2,200	490
Student Visa (Indonesian students)	2,500	560

### Second Payment

- Approximate amount payment upon receiving a Visa Approval Letter – depends on Campus, Nationality and programme.
- The payment to be made upon receiving a Visa Approval Letter and it should be made before arrival at Malaysia

Item	Amount (RM)	USD*
<b>Tuition fees first year</b>	<b>Based on campus</b>	<b>Based on campus</b>
Registration Fee (per sem)	500	112
International Student Fee	1,000	222
Orientation Fee	300	67
Student Card	40	9
Alumni	50	12
Security Bond (Immigration)	200 - 2000	44 - 444
Resource Centre (per sem)	100	23
Student Activity (per sem)	50	12
Accommodation ( per sem)	600 - 1350	133 - 300
Caution Deposit	1,000	222
Blazer	120	27
Hostel Necessity	30	7
Profiling Fees (for Bachelor only)	110	25
<b>Safety Equipment</b>	<b>Based on campus</b>	<b>Based on campus</b>
Student Welfare Fund (per sem)	30	7
<b>One Time Payment Total</b>	<b>RM3,330</b> + First year tuition fees + Security bond + Safety equipment + Accommodation	<b>USD 738</b> + First year tuition fees + Security bond + Safety equipment + Accommodation



# International Student Gateway

Home away from home. UniKL is hosting over 22,000 students from over 55 nationalities worldwide. The diversity of the campus community creates a vibrant environment where lifelong relationships are developed between students from around the world. Our international student recruitment and services teams are helping students to have a smooth transition from home to a university environment.



## VISA Process

### EMGS APPLICATION TIMELINE

This flow chart provides a standard guideline on estimation of minimum duration that required for visa approval process until student arrival to Malaysia.

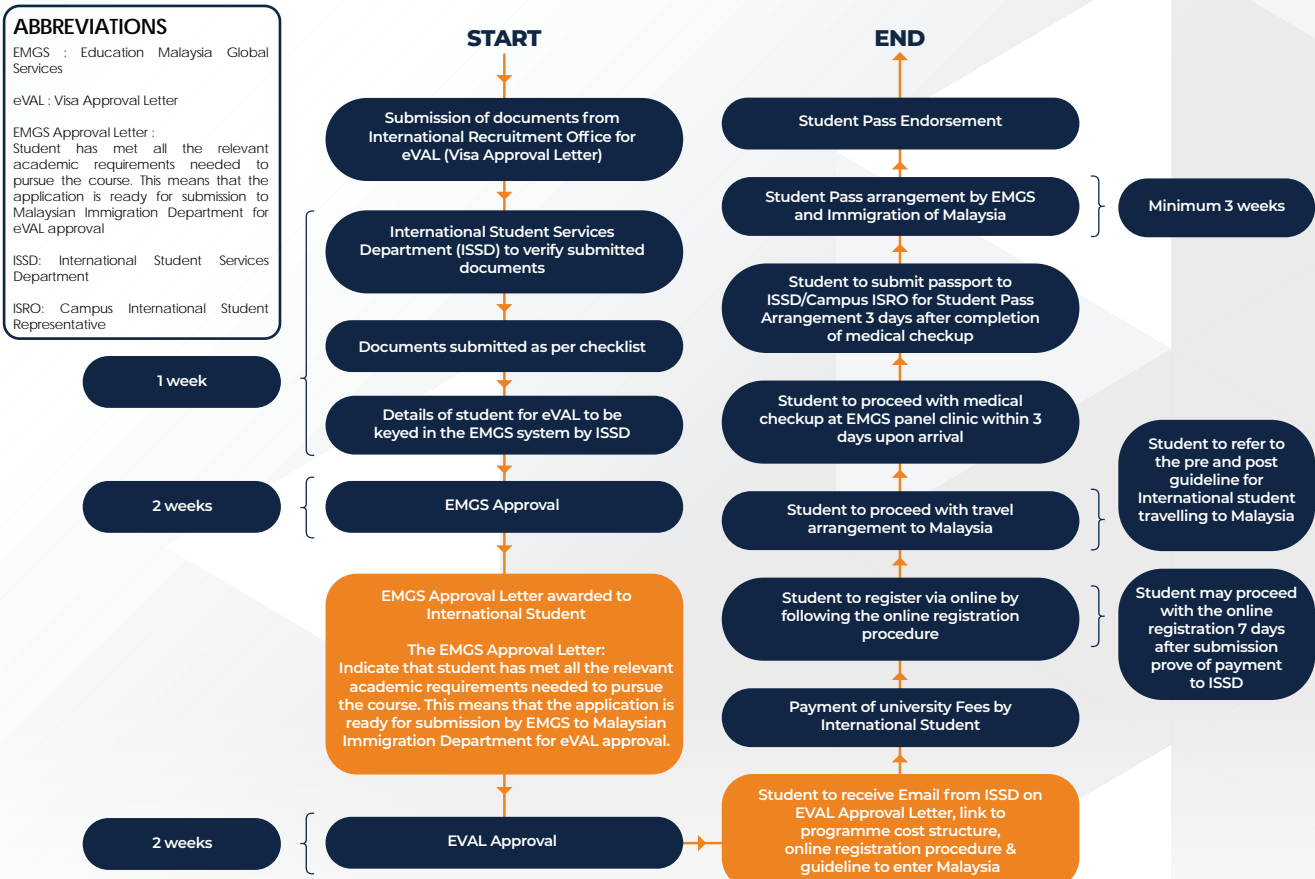

## Education Path

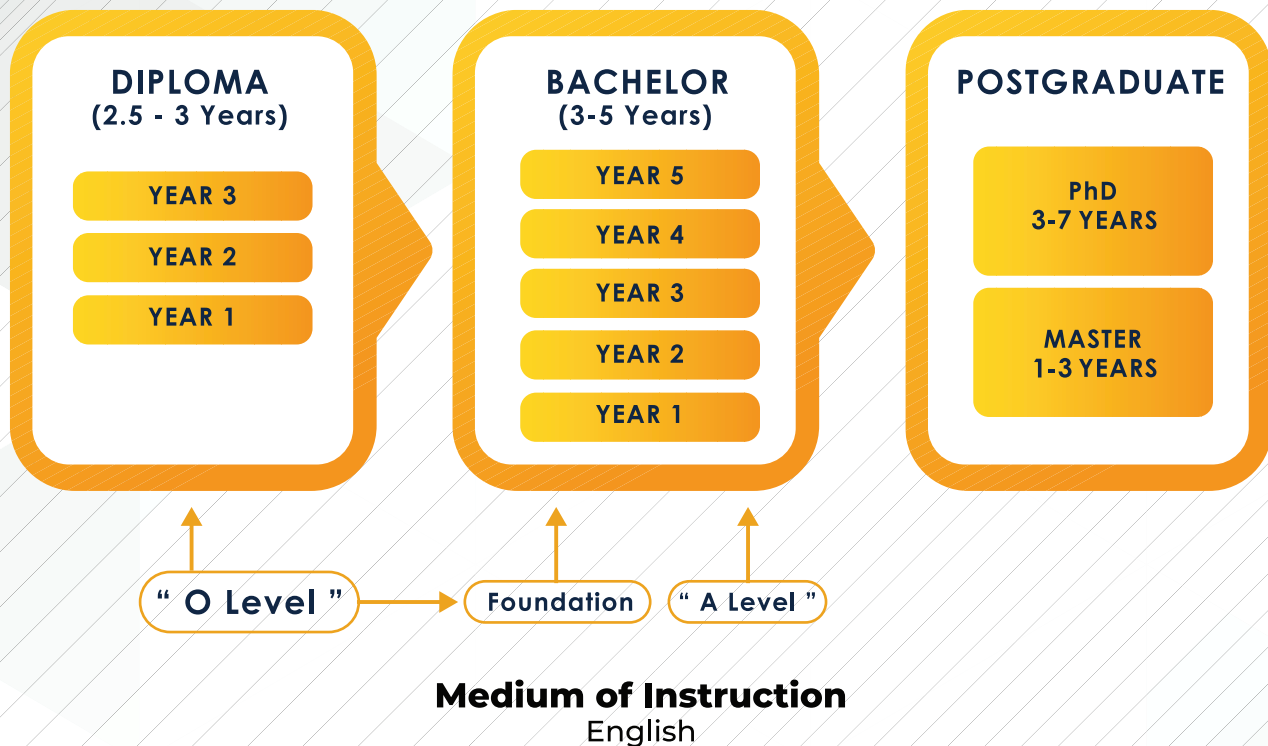

## Intake Available

### INTERNATIONAL STUDENT APPLICATION

**UNDERGRADUATE**  
(Foundation, Diploma & Bachelor)

**Foundation:** Jan & July  
**Diploma:** Jan & July  
**Bachelor:** Jan, July & Sept

**POSTGRADUATE**  
(Master & PhD)

**Master & PhD by Coursework:**  
Jan & Sept  
**Master & PhD by Research:**  
Jan, April, July & October

## Online Application Link

<https://www.unikl.edu.my/admission/international-students/>

## CONTACT DETAILS

### APPLICATION & PROGRAMME ENQUIRIES MARKETING, STUDENT RECRUITMENT & ADMISSION DIVISION

  
1016 Jalan Sultan Ismail  
50250 Kuala Lumpur

  
+603-2175 4000

  
+6017-7292276  
+6017-8468358  
+6010-8901871

  
iro@unikl.edu.my

### STUDENT SERVICES, VISA & ARRIVAL ENQUIRIES INTERNATIONAL STUDENT SERVICE DEPARTMENT

  
1016 Jalan Sultan Ismail  
50250 Kuala Lumpur

  
+603-2175 4000

  
+6013-6194112

  
issd@unikl.edu.my

  
www.unikl.edu.my



UniKL Page